

This document provides a summary of the water right data in the original consent order for this subfile as well as any amendments and corrections to the consent order. In the event there is a discrepancy between a description of water rights set forth in this document and the specific Court order that determines that right, the specific Court order is controlling.

Subfile No.: **21.27.30.3-E**

Court No.: **CV-WH-03-674**

CID Assessment Number: **010-00-00-00-01**

Date of Filing of Original Consent Order: **November 08, 2004**

Defendants: **WILNA M. BLACK**

**A. IRRIGATED LANDS (Surface Water Only):**

- a. **Office of the State Engineer File No(s):** 6
- b. **Priority:**  
Surface Water Right: Carlsbad Irrigation District Main Canal: As set forth in Part B of this Appendix.
- c. **Source:**  
Surface waters of the Pecos River Stream System.
- d. **Purpose of Use:**  
For irrigation, and for domestic and livestock watering uses incidental to irrigation use.
- e. **Point(s) of Diversion:**  
Ditch Name: Carlsbad Irrigation District Main Canal  
Location: As set forth in Part G of this Appendix
- f. **Location and Amount of Irrigated Acreage:**  
Section 30, Township 21S, Range 27E, N.M.P.M.  
Pt. SW $\frac{1}{4}$  2.00 acres  
Total: 2.00 acres
- As shown on the attached revised Hydrographic Survey Map for Subfile No. 21.27.30.3-E, and the CID Section Hydrographic Survey Map Sheet No. 40 (1999-2011), included in Part F of this Appendix, representing the Court record as of the date of the filing of this Decree.
- g. **Amount of Water:**  
As set forth in Part B of this Appendix.

**B. IRRIGATED LANDS (Surface Water Only):**

- a. **Office of the State Engineer File No(s):** 6
- b. **Priority:**  
Surface Water Right: Carlsbad Irrigation District Main Canal: As set forth in Part B of this Appendix.
- c. **Source:**  
Surface waters of the Pecos River Stream System.

**d. Purpose of Use:**

For irrigation, and for domestic and livestock watering uses incidental to irrigation use.

**e. Point(s) of Diversion:**

Ditch Name: Carlsbad Irrigation District Main Canal

Location: As set forth in Part G of this Appendix

**f. Location and Amount of Irrigated Acreage:**

Section 30, Township 21S, Range 27E, N.M.P.M.

Pt. SE $\frac{1}{4}$

0.10 acres

Total: 0.10 acres

As shown on the attached revised Hydrographic Survey Map for Subfile No. 21.27.30.3-E, and the CID Section Hydrographic Survey Map Sheet No. 40 (1999-2011), included in Part F of this Appendix, representing the Court record as of the date of the filing of this Decree.

**g. Amount of Water:**

As set forth in Part B of this Appendix.

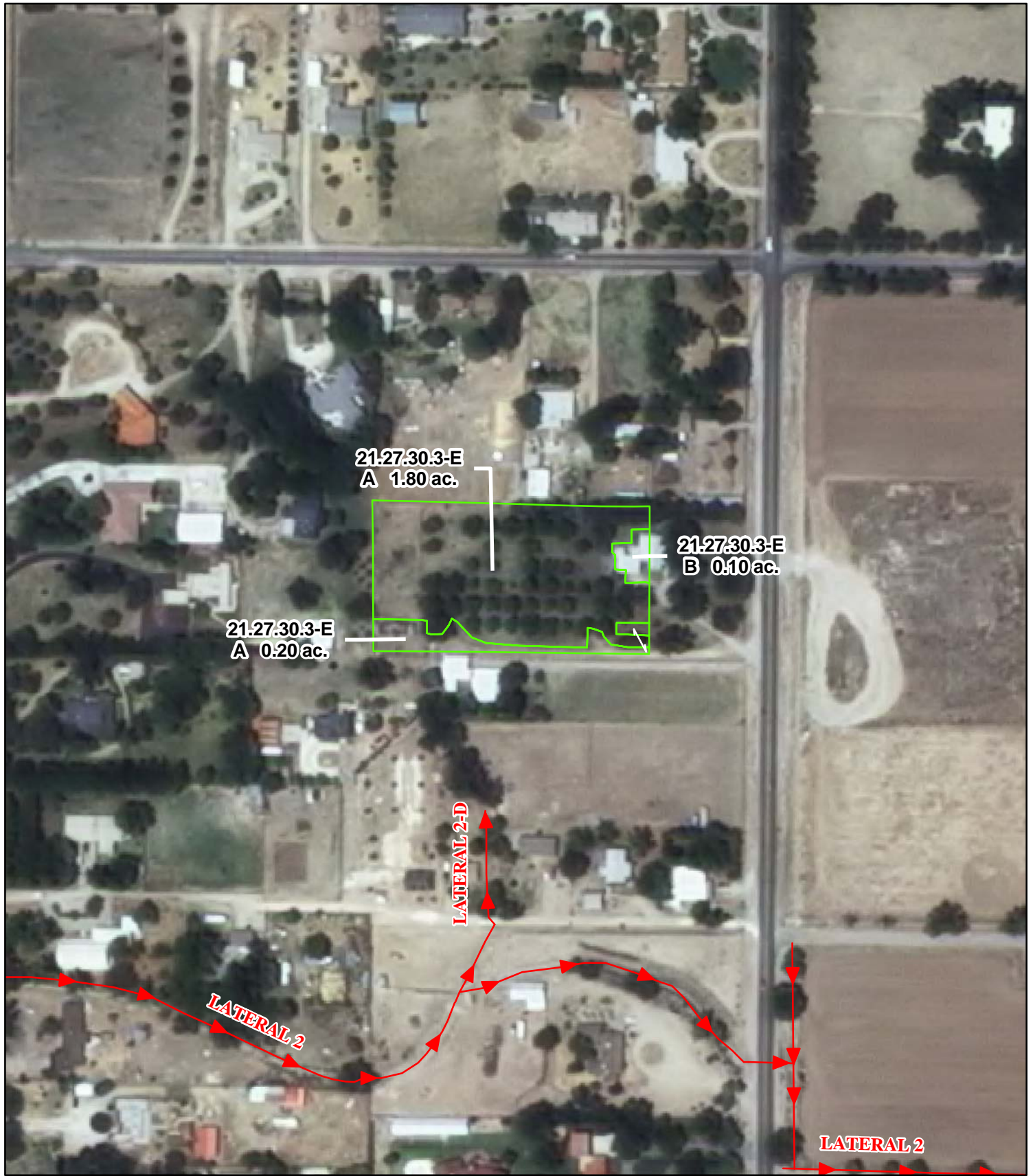

**Legend**

- Point of Diversion
- Canals / Ditches

**Tract Boundaries**

- Surface Water Only
- Supplemental Groundwater
- Reservoir / Pond
- No Right

2009 Digital Orthophotography

Grid Interval = 1000

Scale 1" = 200'

1:2,400



**STATE OF NEW MEXICO**

*Office of the State Engineer*

John R. D'Antonio, Jr., P.E., State Engineer

**Pecos River Stream System  
Carlsbad Irrigation District**

Hydrographic Survey

Township 21

Wilna M. Black  
Subfile 21.27.30.3-E

1/5/2011



D.D.

PAE